Advice on Academic Recognition of a Foreign Qualification

Comparability Statement

Foreign Qualification:	**Título de Profesor/a para el 1º y 2º ciclo de E.G.B** **First and second cycle of General Basic Education** **Minimum 3 years in duration.**
Country:	**Argentina**
NFQ Award-Type / Level:	**Advanced Certificate at NFQ Level 6**

NFQ LEVEL SUMMARY

Learning outcomes at Level 6 include a comprehensive range of skills which may be vocationally-specific and/or of a general supervisory nature, and require detailed theoretical understanding. The outcomes also provide for a particular focus on learning skills. The outcomes relate to working in a generally autonomous way to assume design and/or management and/or administrative responsibilities. Occupations at this level would include higher craft, junior technician and supervisor.

The recognition **advice provided above** is based on current understandings of the comparability of qualifications on the basis that qualifications are awarded by nationally recognised awarding bodies in their country of origin. The advice given may need to be re-examined in the future on the basis of changes and developments in national and international education and training systems and our knowledge thereof.

The advice presented does not represent access to employment, a regulated profession or education and training. The information provided may assist an employer, professional recognition body or education and training provider determine if an applicant holds the qualifications deemed necessary for employment/programme entry. However, final recognition decisions for the purposes of accessing further education and/or employment are made by education institutions, professional recognition bodies and employers.

The National Framework of Qualifications (NFQ) for Ireland is used to place foreign qualifications in the context of the Irish education and training system. The major awards in the NFQ have been referenced to the EQF and aligned to the QF-EHEA.

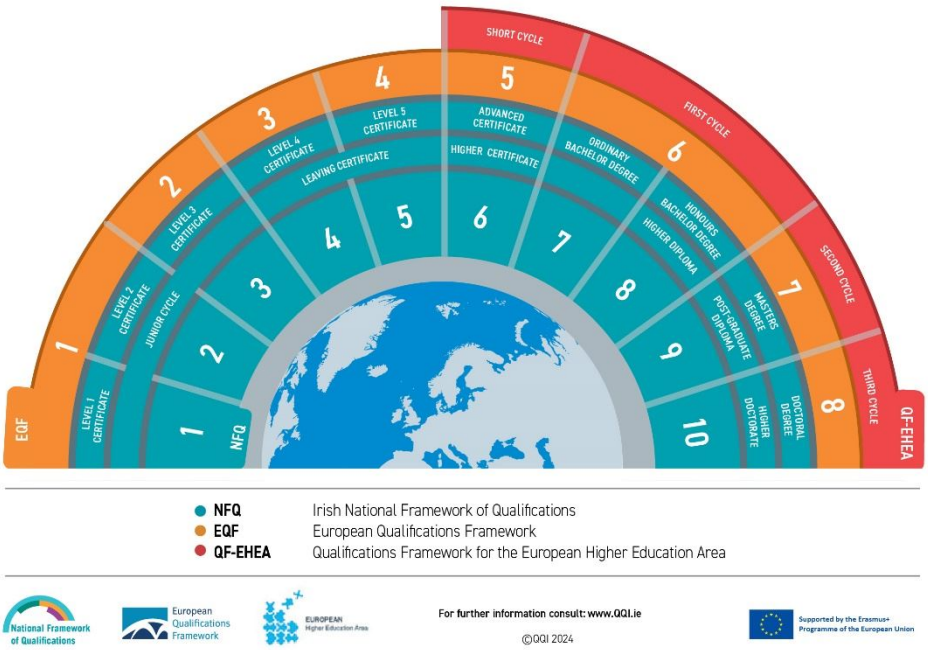

Feedback on the information provided is appreciated; it may be submitted via the QQI website.

NARIC Ireland, based at QQI, acts as the Irish ENIC-NARIC centre providing advice on the general academic recognition of foreign qualifications in Ireland and promoting the recognition of Irish qualifications abroad. See www.enic-naric.net.

First Published 2019-05-01

Please see our User-Guide at www.naric.ie